

Patient report

Bio-Rad DATE: 05/12/2019
D-10 TIME: 04:26 PM
S/N: #DJ4I016123 Software version: 4.20-2
Sample ID: 10457025
Injection date 05/12/2019 04:23 PM
Injection #: 30 Method: HbA1c
Rack #: --- Rack position: 6

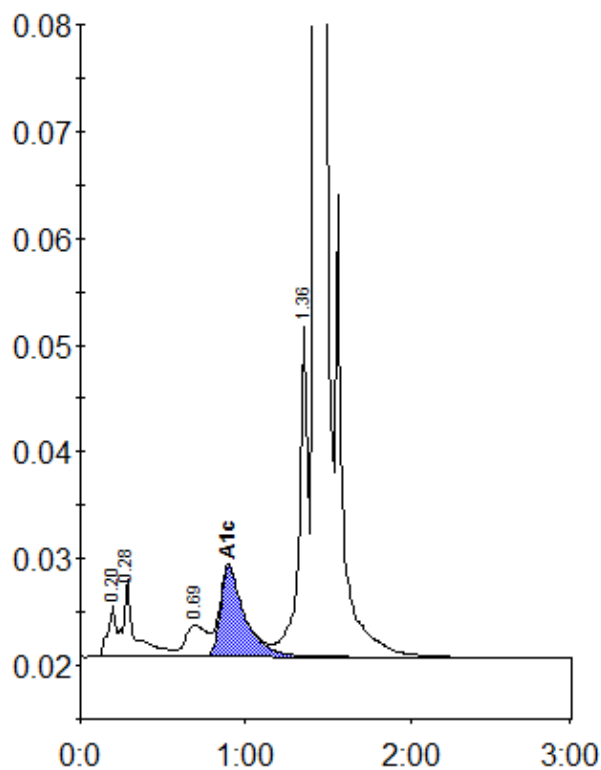

Peak table - ID: 10457025

Peak	R.time	Height	Area	Area %
A1a	0.20	4929	16331	0.8
A1b	0.28	7271	36844	1.7
LA1c/CHb-1	0.69	2975	26764	1.3
A1c	0.90	8448	86804	5.8
P3	1.36	30957	117545	5.5
A0	1.43	625190	1847207	86.7
Total Area:		2131495		

Concentration:	%
A1c	5.8